

Patient report

Bio-Rad DATE: 05/28/2019
D-10 TIME: 06:16 PM
S/N: #DJ4I016123 Software version: 4.20-2
Sample ID: 10487292
Injection date 05/28/2019 05:26 PM
Injection #: 21 Method: HbA1c
Rack #: --- Rack position: 3

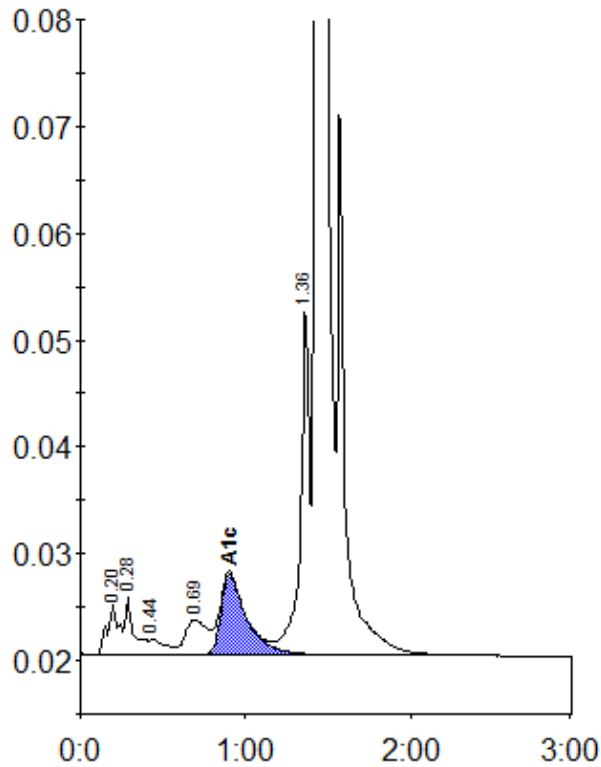

Peak table - ID: 10487292

| Peak | R.time | Height | Area | Area % |
|-------------|--------|---------|---------|--------|
| A1a | 0.20 | 4665 | 22670 | 0.9 |
| A1b | 0.28 | 5345 | 20958 | 0.9 |
| F | 0.44 | 1363 | 9081 | 0.4 |
| LA1c/CHb-1 | 0.69 | 3287 | 30311 | 1.3 |
| A1c | 0.90 | 7555 | 81692 | 4.8 |
| P3 | 1.36 | 32789 | 126812 | 5.3 |
| A0 | 1.43 | 663777 | 2110303 | 87.9 |
| Total Area: | | 2401826 | | |

| Concentration: | % |
|----------------|-----|
| A1c | 4.8 |